

Elevation.

Planning Permit No. A/573/91

APPROVED

SUBJECT TO THE CONDITIONS IN THIS OFFICE LETTER

No. A/3551/91/21/05/9

FOR MEMORANDUM
MADRAS MUNICIPALITY
DEVELOPMENT AUTHORITY

17/05/91

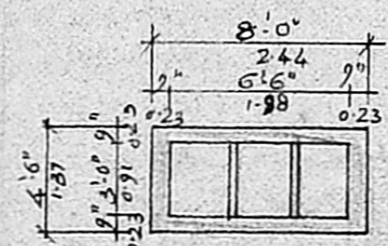
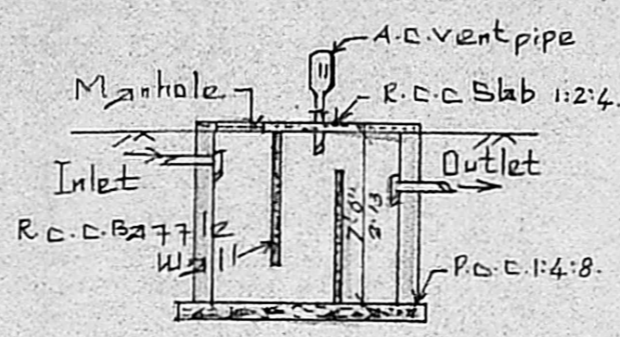

Detail of Septic tank

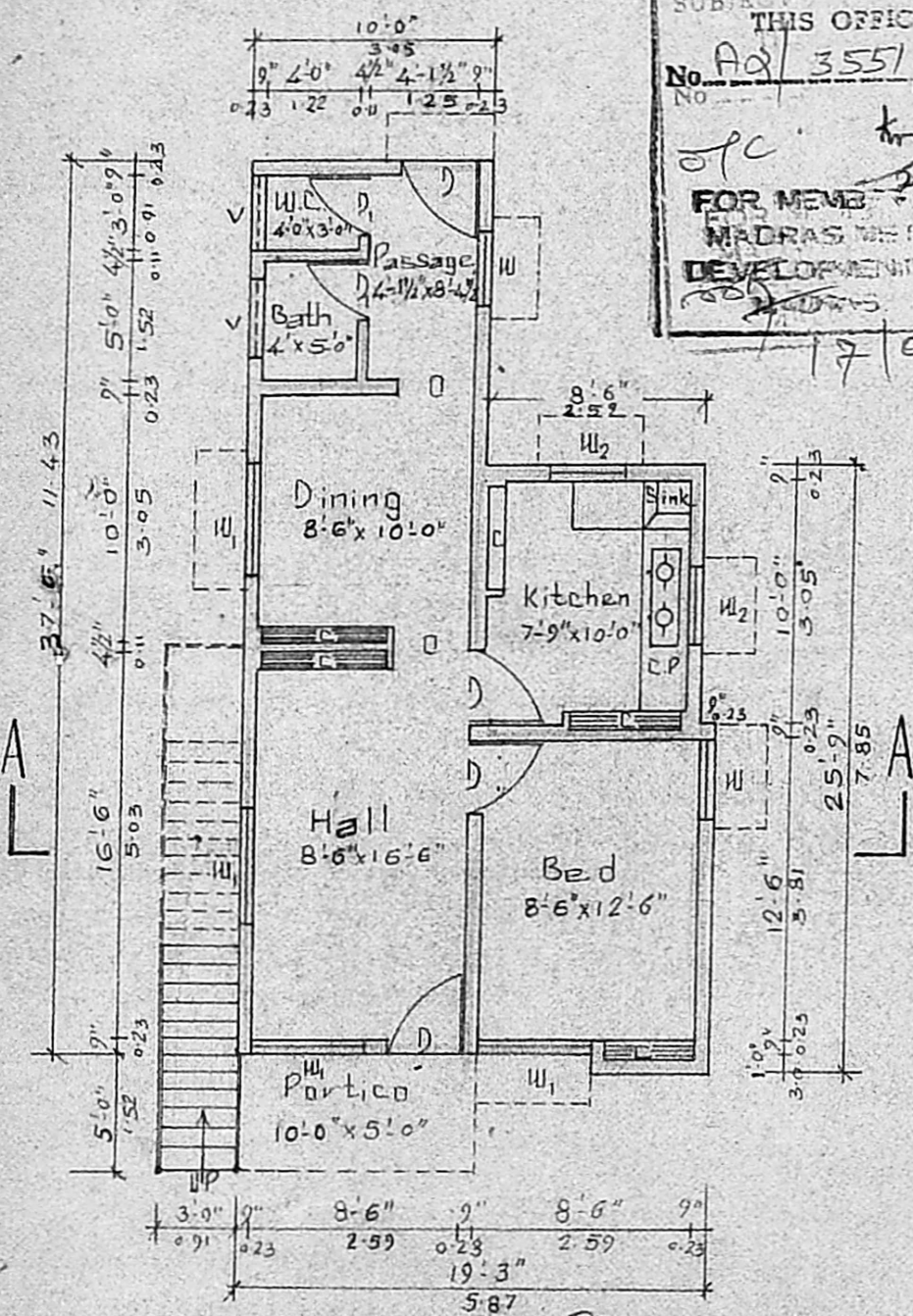

Ground Floor Plan

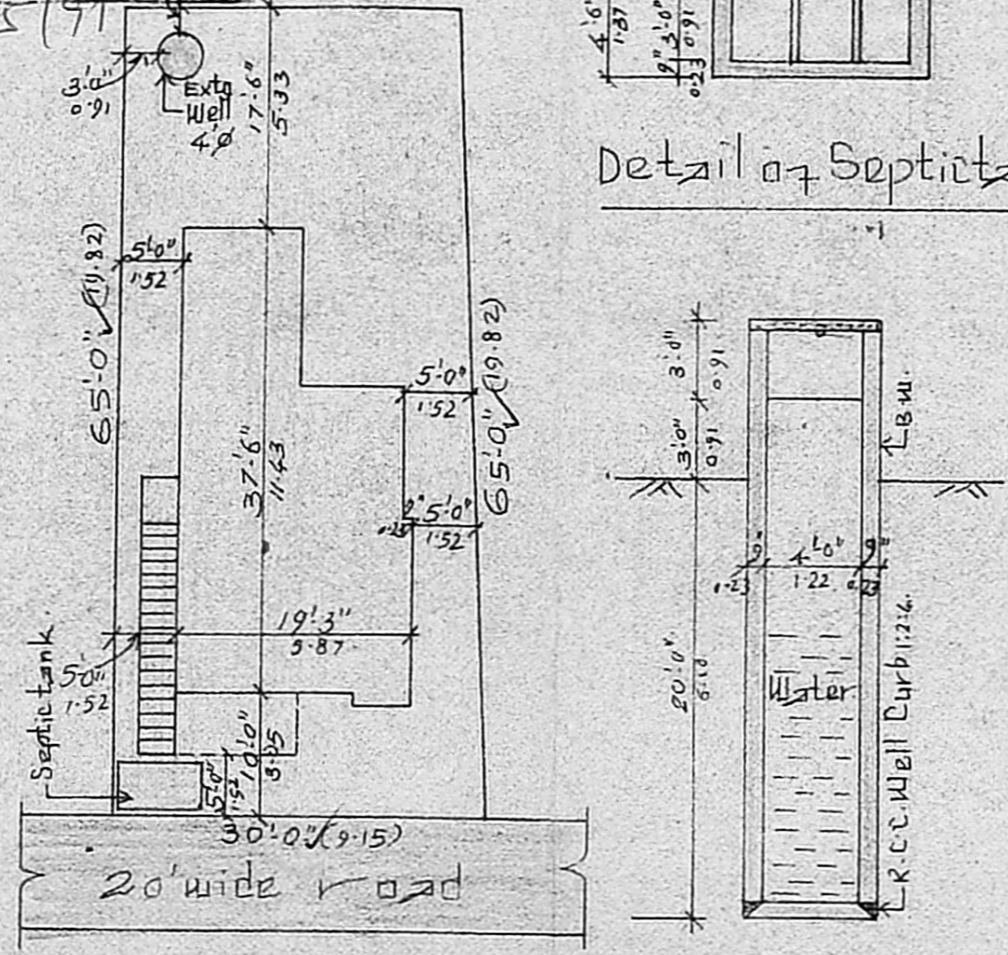

Site plan (scale 1"=16'-0"). Section of Well

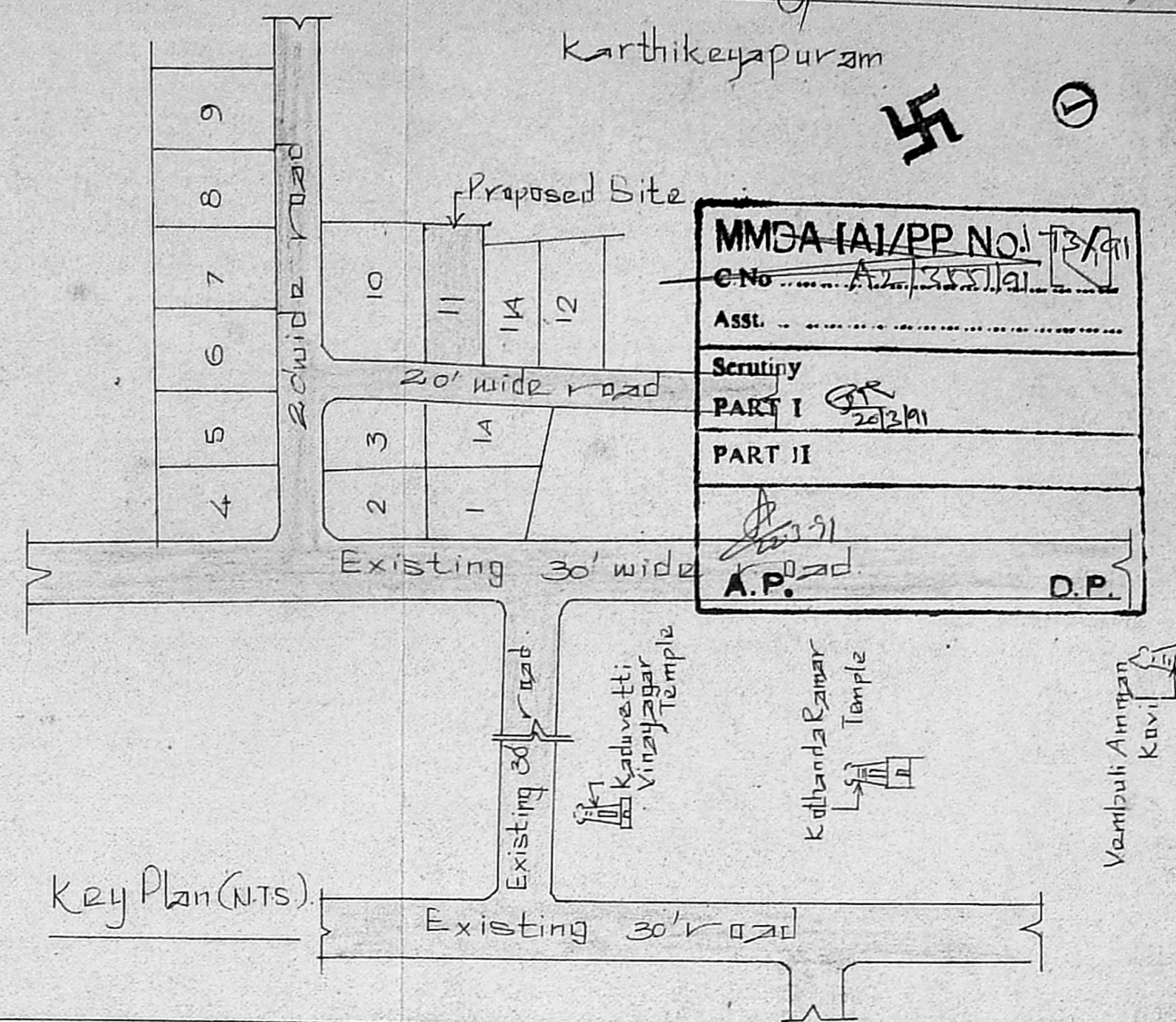

Key Plan (N.T.S.)

Joineries:	Extent	in	Sqft.	Sam.	Reference:
D - Door	- 3'-3" x 6'-6"				Proposed
D ₁ - "	- 2'-6" x 6'-6"				Road
O - Open	- 3'-3" x 6'-6"				Site
W - Window	- 3'-0" x 4'-0"				
W ₁ - "	- 4'-6" x 4'-0"				
V - ventilator	- 3'-0" x 2'-0"				
W ₂ - Window	- 3'-0" x 3'-0"				
Staircase Details:					Coverage - 33%
width - 0.91M.					
Tread - 0'-10"					
Rise - 0'-7"					

Proposed construction of residence house at Plot No. 11, in S No. 188/1, in Kubera Nagar Western Extn, of No. 154 Madipakkam village, ST. Thomas mount Panchayat Union limit, Saidapet Taluk, Chingleput District.

Scale 1" = 8'-0" (1:100).

Signature of Owner: *[Signature]*

Signature of Engineer: *[Signature]*

S. KRISHNAN
Licensed Surveyor & Engineering Consultant.
Reg. No. D-DIS. 9513/3/87 F-1
ALANDUR MUNICIPALITY,
No. 12, Narmada Nagar, Madipakkam.
MADRAS-600 091.